



Pine Tree Legal Assistance • 2022 Annual Report

*On the path to justice*



## *In this report*

Mainers are famous for saying “you can’t get there from here!” For our clients, the civil justice system can feel that way because it can be so difficult to navigate.

Thanks to the funding you provide, we have a team of incredible advocates working at Pine Tree Legal Assistance and hundreds of volunteers who donate their time and skills. Together, we help THOUSANDS of Mainers on their path to justice.

We created this report to thank you for your support and report back to you on how we’ve used the funds you’ve invested. In the following pages, you’ll find:

- A thank you note from our Executive Director
- Our areas of expertise
- Highlights from 2022
- Meet our staff
- A survivor’s path to justice
- Data and a story about evictions in Maine
- Thank you to our donors
- A tribute to our volunteers
- 2022 Revenue & Expenses

# Thank you!

After more than two decades working for justice and equity, my path led me home to Maine, where I joined Pine Tree Legal Assistance as the new Executive Director in September 2022.

The path to justice for Mainers is incredibly challenging right now, and Pine Tree must continue to be strong and accessible for all. The demand in our clients' communities for civil legal assistance is at its highest level ever. In 2022, the ongoing pandemic, the housing crisis, and rising inflation resulted in an extraordinarily difficult year for many Mainers.

Despite the great and growing need for our services, I am inspired by the impact our advocacy has, together with our clients' brave participation in the justice system. Last year, we obtained more than \$3 million in income, benefits and savings for our clients, while preserving their housing stability, safety, and more all across the state.

From Allagash to York, we are here for Mainers, thanks to your support. Thank you for joining us on Maine's path to justice.



Tom Fritzsche  
Executive Director



# We *can* get you there from here

Our programs are numerous and expansive and designed to meet the diverse needs of Mainers while making the most of our resources. Our areas of expertise include:

- Rental Housing
- Consumer Law
- Public Benefits
- Family Law and Victim Rights
- Children's Rights
- Fair Housing
- Farmworker Rights
- Foreclosure Prevention
- Indigenous Peoples Rights and Tribal Law
- Tax Law
- Veterans Rights



# on our path to justice





# We ♥ our staff

Jenny Anderson Ross Argir Sarah Austin Sharon Barney Deborah Berthiaume Cailley Bonti Maureen Boston Cherie Champe Necia Chaparin Danielle Chase Lisa Chase Katy Childs Lucia Chomeau Hunt Chris Chu Rachel Cundiff Carner Dickinson Julia Dornbusch Matt Dyer Shannon Edson Tess Farley Janice Farwell Paula Fontes-Paul John Frederick Tom Fritzsche Caleb Gannon Skylah Gendreau Meghan Ginzer Nicole Golden-Bouchard Stephanie Grenier Katherine Griffin Nicolaas Groeneveld-Meijer Mike Guare Emma Halas-O'Connor Helen Hall Mohammed Hassan Peter Hatem Jack Haycock Nan Heald Chris Hill Rebecca Horton Alison Howe Maris Hubbard Jill Hunter Elizabeth Johnson Shannon Karam Brian Kegerreis Leonard Kimble Anie Brown Kline Hillary Knight Juliette Laaka Sophie Laing Tom Lessard Ryan Lolar Dylan Maeby Chris Marot Melissa Martin Ryan McArthur Katie McGovern Amy Mearn Helen Meyer Brittany Milligan Danny Mills Jess Mizzi Dan Monahan Andrea Mooney Jim Moore Eric Mortensen Mary Murphy Claire Nacinovich Alice Neal Rachelle Parise Nicole Pelonzi Seb Pihan Carter Ramquist Chet Randall Jillian Reihl Jade Richards Linsey Ruhl Christina Samson Nancy Schiff-Slater Shelby Sedberry Jonathan Selkowitz David Sinclair Ashley Smith Michael Spalding Alvin Stearns Corey Stone Katherine Tarpley Maddie Thomson Crossman Kirsten Torres Pedro Vázquez Erica Veazey Misty Vigue Lynn Ward



## who lead the way



"I fight for justice for all and help give voice to the voiceless."

*Rebecca Horton*

Family Law & Victim Rights Attorney



"This is the way that I am best able to help people. Socioeconomic disparities are the root of so many problems and Pine Tree Legal's work reverses those disparities. "

*Chris Hill*

Eviction Prevention Attorney



"Lawyers have incredible influence over how accessible justice is in the legal system. I wanted to work to expand, not limit justice. There is no justice, unless everyone has access to it."

*Maureen Boston*

Director of Intake



"I have always chosen jobs that I feel make a positive difference in the world."

*Mary Murphy*

Pro Bono Unit Paralegal



## *Celia's path to justice*

On a cold December night, Celia was assaulted and locked out of her house by her boyfriend. She was eight-months pregnant at the time. Celia experienced a great deal of pain following this assault, and noticed the baby wasn't moving as much as she typically did. When her daughter was born, she was diagnosed with cerebral palsy and a heart condition that made her medically fragile.

Celia ended the relationship and began raising her daughter, with almost no involvement from her ex.

A few years later, Celia wanted to take steps to ensure safety and stability for her and her daughter. She filed a Parental Rights and Responsibilities case in the Bridgton District Court. Because of her ex's history of abuse toward Celia and a record of abuse toward his other children, Celia wanted to protect her daughter. She also wanted to ensure her ex contributed financially to support their daughter.

Unable to navigate the complex court process on her own, an advocate with Through These Doors, the local domestic violence agency, referred her to Pine Tree Legal Assistance.

Maris Hubbard, an attorney with Pine Tree Legal Assistance's Family Law Victim Rights Unit, represented Celia in her case.



Celia's ex was uncooperative throughout the process and created significant barriers along the way. He tried to terminate his parental rights in an effort to avoid child support. When that didn't work, he failed to submit updated financial information as required by the court. He also failed to attend the final hearing.

Attorney Hubbard was creative and zealous in her advocacy of Celia and her daughter. After the final hearing, the Magistrate awarded Celia sole Parental Rights and Responsibilities, granted Celia's request to change their daughter's last name to match her own, established an ongoing child support order, and ordered her ex to pay more than \$17,000 in child support arrears.

Since finalizing the order, Celia and her daughter have moved out of her mom's house and into their own apartment. Celia is studying to become an EMT and pursuing her passion for photography. Her daughter is walking and talking!

Pine Tree Legal Assistance is part of a coordinated community response in Maine communities to end domestic and sexual violence.

Civil legal aid is an important intervention that lessens immediate and long-term harm. Research shows that access to civil legal aid improves the likelihood that victims will be able to obtain protective orders from courts, which is a significant factor in reducing rates of domestic violence. Additionally, this work mitigates adverse childhood experiences by reducing and eliminating a child's exposure to traumatic events related to domestic violence and child sexual assault.





# The path leads home

**Eviction has a devastating impact on families.** Maine is experiencing an eviction crisis. In 2022, eviction filings in Maine rose 27%.

Landlords have greater access to legal representation than tenants. Landlords have the benefit of a lawyer in about 80% of cases versus 20% for tenants. This imbalance tips the scales to favor landlords.

**Legal representation results in better outcomes for tenants.** Tenants with an attorney were 85% more likely to avoid an eviction judgment than those who lacked representation.

Pine Tree Legal Assistance is the primary litigation law firm for eviction defense in Maine. More than 80% of tenants who had a lawyer in eviction proceedings were represented by us.

We know eviction legal defense is an effective, evidenced-based approach to improving housing stability. **Your support makes it happen.**

Sources: Maine Judicial Branch and a 2021 report by the Maine Affordable Housing Coalition (MAHC) that analyzed data on eviction actions in the seven busiest eviction courts in Maine: Lewiston, Portland, Bangor, Biddeford, Augusta, Waterville and Springvale.



# for Skyla

For Skyla, having safe and affordable housing for her young children is her number one priority. Skyla had been unhoused before and now relied on a housing subsidy to maintain housing stability.

Less than a year after moving into her new home, Skyla received a notice from her property management company informing her that due to a computer error, she was mistakenly given non-subsidized housing and, that she would have to begin paying a higher amount of rent.

Unable to afford the higher rent amount, Skyla was worried about losing her home.

Skyla and her case manager reached out to Pine Tree Legal Assistance to see if anything could be done. Katy Childs, an attorney in Pine Tree Legal Assistance's Augusta Office walked Skyla and her case manager through the steps to request a hearing to challenge this decision and Attorney Childs helped her draft a letter asserting her contractual and constitutional rights to her housing subsidy.

Within a few weeks, Skyla's case manager reached out to let us know that a subsidized unit became available and now Skyla has a subsidy attached to the apartment where she is living. She is once again able to ensure safe and affordable housing for her children.



# We wouldn't be here without you

David and Patricia Alexander  
Justin and Rachel Alfond  
Alfred & Dorothy Suzi Osher Memorial Foundation  
Hon. Thomas Allen  
Amanda Berticelli eXp Realty  
AmazonSmile Foundation  
American Rescue Plan Act  
Leighton & Lesley Andersen  
Jackie Anderson  
Jen Anderson  
Mark Anderson  
Pamela Anderson  
Russell Anderson  
Sydney Andreoli  
Anonymous (2)  
Jonathan Asen  
Taylor Asen  
James & Evelyn Ashton  
Helen Atkinson  
Sarah Austin  
Jim Bailinson  
Gary Bangor  
Bangor Savings Bank  
Christine Barbour  
Ernest Barnes  
Mary Barron  
Michael Barry  
David Polsky and Sandi Bartel  
Joshua Barza  
Christopher Beach  
Michael Beebe and Nancy Montgomery Beebe  
David Greisen & Jessica Bell  
Valeria Missalina Bemby  
Benevity Community Impact Fund  
The Betterment Fund  
Beveridge & Diamond PC  
Andrew Binette

Jeffery Bishop  
William Black  
The Blackbaud Giving Fund  
Elisa Blethen  
Julie Boehme  
Fred & Guecia Bopp  
Xavier Botana  
Judith Boudman  
Lauri Boxer-Macomber  
Travis Brennan  
Jane and Joseph Bresnahan  
Seth Brewster  
Ward Briggs  
Amy Bruning  
Franklin Burroughs  
Eliza Burwell  
Stephen Busch  
Sandra Butler  
The Camden Foundation  
Campaign for Justice  
Hon. Michael Cantara  
Freddie Furnas and Kathy Cantwell  
Kathleen Cantwell  
Erica Schair-Cardona and Ivan Cardona  
Robert Carlson  
Elizabeth Carnes Flynn  
Linda & Edward Carroll  
Evan Chandler  
Janice Chapman  
Danielle Chase  
Elizabeth Chase  
Mary Chatfield  
Christopher & Eunice St. John Fund at Maine  
Initiatives  
Stewart Chritton  
Annie Chuprevich  
Diane and Tony Cipollone

Richard & Diana Clark  
Helen Coburn  
Douglas Coffin  
Charlie Conley  
Raymond Reichert and Mary Anne Connell  
Tara Connor  
Linda Conti  
Mary Copeland  
Sara Corbett  
Madeleine Corson  
Christine Force and Tom Cox  
John Cresta  
Margaret & Richard Curran  
Stacey Curry  
Fred Dame  
Sam and Judith D'Amico  
John Delehanty  
Orlando Delogu  
Treva Demaynadier  
Peter Dickson  
Caitlin Dimillo  
Diversified Communications  
Peter Dominski  
John & Sandy Donnelly  
Doree Taylor Charitable Foundation  
Julia Dornbusch  
Lorna Dorsey  
Janet Drew  
Vickie Ducharme  
Will Dunnington  
James Dykove  
Tom and Cindy Dykes  
Emily Eichenhorn  
Oaklea Elfstorm  
Martha Elkus  
David Elliott  
Elmina B. Sewall Foundation

Dan Emery  
Patricia Ender  
Paul Engel  
Equal Justice Works  
Rose Everitt  
Family Violence Project  
Oriana Farnham  
Janice Farwell  
Kenneth Ferrante  
Ferryville LLC  
Rebecca Fertig Cohen  
Peter Fessenden  
Fidelity Charitable  
Alexander Fiorentino  
Paul and Daria Forman  
Ann Freeman  
Kelly Frick Richards  
Hon. Paul Fritzsche  
April Frost  
Susan Frost  
Stephen and Wendy Gaal  
Lynda Mullen & Susan Garfield  
Jd Geary  
Gene R. Cohen Charitable Foundation  
George Geyer  
Nancy Gibson  
Give Lively Foundation, Inc  
William Glidden  
Drew Silver and Ella Godt  
James Good  
Dale Gordon  
Lisa Gorman  
Emily Fortin and Andrew Gorrill  
Monica & Bill Grabin  
Ben Grasso  
Anne Grimes  
Anka Grodzka



## our amazing supporters!

Anka Grodzka  
Thomas Guglielmo  
William & Sally Haggett  
Kevin Hancock  
Wendy Harlan  
Charlotte Harrison  
Cheryl Harry  
Harvard Pilgrim Health Care  
William Harwood  
Christine Hastedt  
Ellen Hawkins  
The Estate of Nan Heald  
Heart of Maine United Way  
Mary Henderson  
Katherine Herold  
Paula Herold  
Lindsay Hocking-Hauser  
Toby & Lucky Hollander  
Mary Hough  
Peter Howe  
Patricia and Alan Hymanson  
Linda Jackson-Washburn  
John T. Gorman Foundation  
Amy Jones  
Kat Joyce  
Theodora Kalikow  
Daniel & Marilyn Keck  
Michael & Wynne Keller  
Lucinda White & Thomas Kelley  
Susan Kelly  
Joseph Kendall  
Diane Kenty  
Craig Key  
Colleen Khoury  
Joan Kidman  
Grace Kiffney  
Mary Kiffney

Elizabeth & James Kilbreth  
Leonard Kimble  
Arthur & Linda Kingdon  
Robert Knupp  
Charles and Leah Koch  
Lewis and Margaret Krainin  
Michael and Elizabeth Kramer  
C. John & Norma Kruger  
Riva Krut  
Dolores Kunda  
Marilyn and Bill Lairsey  
Gary Larkin  
Joseph Allosso & Lylea Latham  
Quinn and Susan Lavigne  
Law Office of Daniel Emery  
Angela Le Grande  
Ann Leffler  
Legal Services Corporation  
Ronald and Elizabeth Legum  
Kenneth Spier & Joan Leitzer  
Rosemary Lenehan  
Michael Levey  
Christian Lewis  
Valerie Libby  
Ariel Linet  
Patricia Linnemann  
Thomas Lloyd  
Mary Love  
Samuel Lucas  
Faye Luppi  
Jill Lynch  
Jennifer Machlin  
Paul Machlin  
Maine Bureau of Consumer Credit Protection  
Maine Civil Legal Services Fund  
The Maine Community Foundation  
Maine Department of Health and Human Services

Maine Department of Public Safety  
Maine Equal Justice  
Maine Justice Foundation  
MaineHousing  
Margo Mallar  
Ligala Manns  
Owen Marshall  
Janet Martin  
Jaye Martin  
The Mattina R. Proctor Foundation  
Sarah Mattson Dustin  
David & Caroline May  
Lindsay Mayka  
Robert McAfee  
Wayne Breda & Sarah McBrian  
James and Martha McCarthy  
Bruce McClenahan  
Craig McEwen  
Katie McGovern  
Nancy McIsaac-Shaw  
Helen McKittrick  
Thomas Merritt  
Helen Meyer  
Marie-Noelle Meyer  
Matt Meyer  
Emily Wesson and Peter Millard  
Charles & Elinor Miller  
Amanda Miller-Burg  
Lindsay Milne  
Thimi Mina  
Elizabeth Mitchell  
Carvis Moncrief  
Emilie Montgomery  
JoAnn Moody  
Martha-Jane Moreland  
Robert & Nancy Morrell  
Norman Joel Moser

Moser Family Foundation  
Aaron Mosher  
Elizabeth Muench  
John Mulvaney III  
Peter Lindsay and Katie Murphy  
Paul and Sarah Muscat  
Muskie Fund for Legal Services  
Eric Nelson  
Ken & Mary Nelson  
Ne're Beach Family Campground  
Network for Good  
Donald Nicoll  
Northeast Delta Dental  
Northern Light Mercy Hospital  
Beth O'Connor  
Laura O'Hanlon  
Maura Okeefe  
Amy Olfene  
Georgeanne Oliver  
Catherine Richards & Bob Olney  
Richard O'Meara  
One River CPAs  
Beth Orcutt  
Harold Osher  
Andrew Paine  
Dwight Paine  
Partners for Peace  
McKim Peterson  
Sarah Peterson  
Pierce Gandolf Charitable Giving  
Samuel Pihan  
David Plimpton  
Robert Poole  
Victoria Powers  
Preble Street  
Ken Price  
Harry & Anne Pringle

# We ♥ our donors!

Charlotte Pryor  
Mark Publicker  
Jacqueline Quimby  
Brenna Quirk  
Nancy Rallis  
Carter Ramquist  
Mitchell Rasor  
Alistair Raymond and Lisa Thomas  
Lois Reckitt  
Joe Redman  
The Reny Charitable Foundation  
William and Pamela Rhodes  
Kelly Richards  
Janis Childs & Martha Riehle  
Eileen Ringel  
James Mason & Beverly Riola  
David & Rosemary Roberts  
Sue Roche  
Hon. Paul Fritzsche & Anne Rodier  
John Rogers  
Helen & Warren Roos  
Marjorie Rosenbaum  
Jeffrey Rosenblatt  
Nicole Routhier  
Cliff and Patty Ruprecht  
Blanca Santiago  
Rosemary Monahan and Sarah Leclaire  
Nancy Schiff Slater  
Barbara Schlichtman  
Elena Schmidt  
Jenna Scott  
Diana Scully  
Sarah Segreve  
The Seven Justices of the Maine Supreme Judicial Court  
Deborah Shaw  
Deborah Shinn  
Katherine Shorey Herold

Paula Silsby  
Iris Silverstein  
Ned Simmons  
Lynne Miller and Lawrence Simon  
Robert Rosenthal & Nina Simon  
Simpson Family Charitable Fund  
Skadden Fellowship Foundation  
Aurora Smaldone  
Deirdre Smith  
Jane Snerson  
Daniel Snow  
Andrea Stark  
Francine Stark  
State of Maine  
Bonnie Steeves  
Mitchell and Martha Stein  
Dale Stephenson and Frank Smith  
Stacy Stitham  
Elizabeth Streeter  
Laura Stubbs  
Barry Sturgeon  
Timothy Sturtevant  
Eric & Wendy Suehrstedt  
Kristen Summers  
Susannah Swihart  
David+holly Sysko  
Bruce Szal  
T&M Commercial Funding, Inc.  
Jeffery Tarbox  
Terry Garmey & Associates, LLC  
Mary McCann & Pete Thaxter  
Town Fair Tire Foundation  
The Tyler Foundation  
U.S. Department of Housing and Urban Development  
U.S. Department of Justice, Office of Violence Against Women  
U.S. Department of Treasury, Internal Revenue Service  
United Way of Mid Coast Maine

United Ways of Androscoggin County  
United Ways of Midcoast Maine  
United Ways of Southern Maine  
University of Southern Maine  
Lisa Valdmanis  
Stephen & Ellen Veazey  
The Veterans Consortium  
Rachel Violette  
Ingrid Vitols  
Robert and Virginia Vocelli  
Robert Walker  
Roy & Kathleen Walker  
Cecelia Walton  
Nancy Wanderer  
David Warren  
Daniel & Judith Wathen  
John Watson  
Patricia Weidler  
Benjamin Weiss  
Elizabeth Wells  
Ellen Wells  
Anne Carney and David Wennberg  
Meredith Whitney  
Widgeon Point Charitable Foundation  
Susan Wieluns  
Daniel Sobel and Kira Wigoda  
John Winship  
David and Jeannene Wiseman  
Wright-Ryan Construction, Inc.  
Mary Wylie  
Carol Wynne  
Maxine Sclar & Robert Yamartino  
Donna Yellen  
Erica Young

"Pine Tree Legal Assistance takes a holistic approach, and if a client has a legal problem, they want to solve it. If they are not familiar with an area, they either educate themselves or look for someone with experience in the issue. That is because they care about the client, which is why they do this work."

*Dan Emery*  
President, Board of Directors



## We our Board of Directors

PRESIDENT  
Dan Emery, Esq.  
Serving since 2014

SECRETARY  
Russell Anderson  
Serving since 1996

VICE-PRESIDENT  
Wendy Harlan, Esq.  
Serving since 2019

TREASURER  
Elinor Miller  
Serving since 2012

William Black, Esq.  
Serving since 1981

Alyssa Boelcskev  
Serving since 2017

Audrey Braccio, Esq.  
Serving since 2018

Travis Brennan, Esq.  
Serving since 2012

Carlos Diaz, Esq.  
serving since 2021

Elizabeth Dickerson  
Serving since 2021

Caitlin F. DiMillo, Esq.  
Serving since 2019

Hope Hilton, Esq.  
Serving since 2003

Marcus Jaynes, Esq.  
Serving since 2008

Constant Kabuyenge  
Serving since 2017

Richard Ladd, Sr.  
Serving since 1994

N. Joel Moser, Esq.  
Serving since 2016

Meryl Poulin, Esq.  
Serving since 2021

Lawrence Reichard  
Serving since 2018

Charles Rudelitch, Esq.  
Serving since 2023

Clifford H. Ruprecht, Esq.  
Serving since 2010

Stephen B. Segal, Esq.  
Serving since 2022

Richard Silliboy, Vice Chief  
Mi'kmaq Nation  
Serving since 2021

Jeff Stanley  
Serving since 2016

Hon. Daniel E. Wathen  
Serving since 2016

Board Members Emeritus  
Blaine Riggle, Esq.

# We ♥ our volunteers

David S. Abramson, Esq.  
Kristin L. Aiello, Esq.  
Erika Allen  
Matthew Altieri, Esq.  
Roger P. Asch, Esq.  
Candace Augustine, Esq.  
John F. Barnicle, Esq.  
Drew Bartlett  
Patrick S. Bedard, Esq.  
Emily Belanger  
Francis D. Bigelow, Esq.  
Joshua E. Birocco, Esq.  
Elizabeth M. Bjorn, Esq.  
Olivia Blom  
Christopher A. Bond, Esq.  
Fred W. Bopp III, Esq.  
James M. Bowie, Esq.  
Jessica A. Braun, Esq.  
Alison Brauner  
Haley Brazier  
Travis M. Brennan, Esq.  
George Casey  
Alexis Chardon, Esq.  
Andrew B. Cherry, Esq.  
Diane Cipollone, Esq.  
Barry A. Cohen, Esq.  
Leonard M. Cole, Esq.  
Victoria Collins  
Hannah Corbin, Esq.  
Thomas A. Cox, Esq.  
Alex Day  
Avery Day, Esq.  
Amy P. Dieterich, Esq.  
Daniel W. Emery, Esq.  
Alex Emmons  
Richard C. Engels, Esq.

Rita M. Farry, Esq.  
John Ferraro  
M. Grace Fleeman, Esq.  
Melanie Frazek, Esq.  
Lisa J. Friedlander, Esq.  
Catherine Gamache  
Janna Gau, Esq.  
K.C. Geiger, CPA  
Rosalind P. Gilman, Esq.  
Cameron Goodwin, Esq.  
Benjamin I. Grant, Esq.  
Gabrielle Grossman  
Cecilia Guecia, Esq.  
Christopher Harmon, Esq.  
Jennifer G. Hayden, Esq.  
Anna Henson  
Philip C. Hunt, Esq.  
David J. Jones, Esq.  
Ryan F. Kelley, Esq.  
Thomas H. Kelley, Esq.  
Nicholas Kline, Esq.  
Jessie L. Krall, Esq.  
Taylor Krowitz, Esq.  
Elizabeth LaPierre, Esq.  
Tyler Lauzon, Esq.  
Pam Lee, Esq.  
Brett Leland, Esq.  
Susan LoGuidice, Esq.  
Christopher London, CPA, EA  
Peter Mancuso, Esq.  
Brian Marshall, Esq.  
Melissa Martin, Esq.  
Benjamin T. McCall, Esq.  
James A. McKenna III, Esq.  
Craig McMurray, Esq.  
Hannah Mendez Rockwood

Amber Miller, Esq.  
Jordan Miller  
Harper Moutal  
Jami Nicholson  
Anna Nilles  
Richard L. O'Meara, Esq.  
Amy Phalon, Esq.  
Dan S. Pittman, Esq.  
Victoria Powers, Esq.  
James F. Pross, Esq.  
Samantha Smart  
Katharine Rand, Esq.  
Sarah Ranger, Esq.  
Peter J. Richard Jr., Esq.  
Keith Richard, Esq.  
Kailley Romanos  
Mark Roy, Esq.  
Clifford H. Ruprecht, Esq.  
Christopher Sadler, Esq.  
Jessica Scherb, Esq.  
Ryan Schmitz, Esq.  
Garrett Shor  
Rachael Shulman, Esq.  
Victoria J. Silver, Esq.  
Scott H. Silverman, Esq.  
Michael Skolnick, Esq.  
Kyle D. Smith, Esq.  
Daniel M. Snow, Esq.  
John Z. Steed, Esq.  
Stacy Stitham, Esq.  
Grayson P. Szczepaniak, Esq.  
Michael Tadenev, Esq.  
Sheldon J. Tepler, Esq.  
Michelle Tham, Esq.  
Jennifer Van Horne, Esq.  
Robert Vanderpool, Esq.

Benjamin J. Wahrer, Esq.  
Sean V. Walton, Esq.  
Julia Watson  
Georgia Whitaker  
Valerie Wicks, Esq.



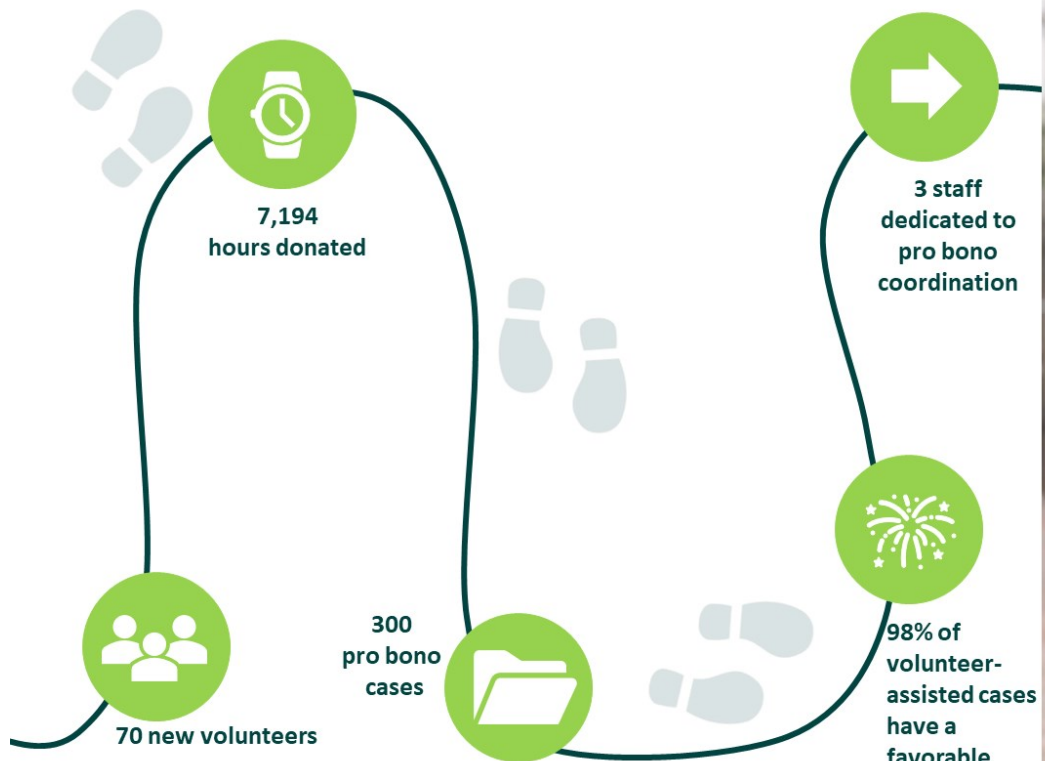

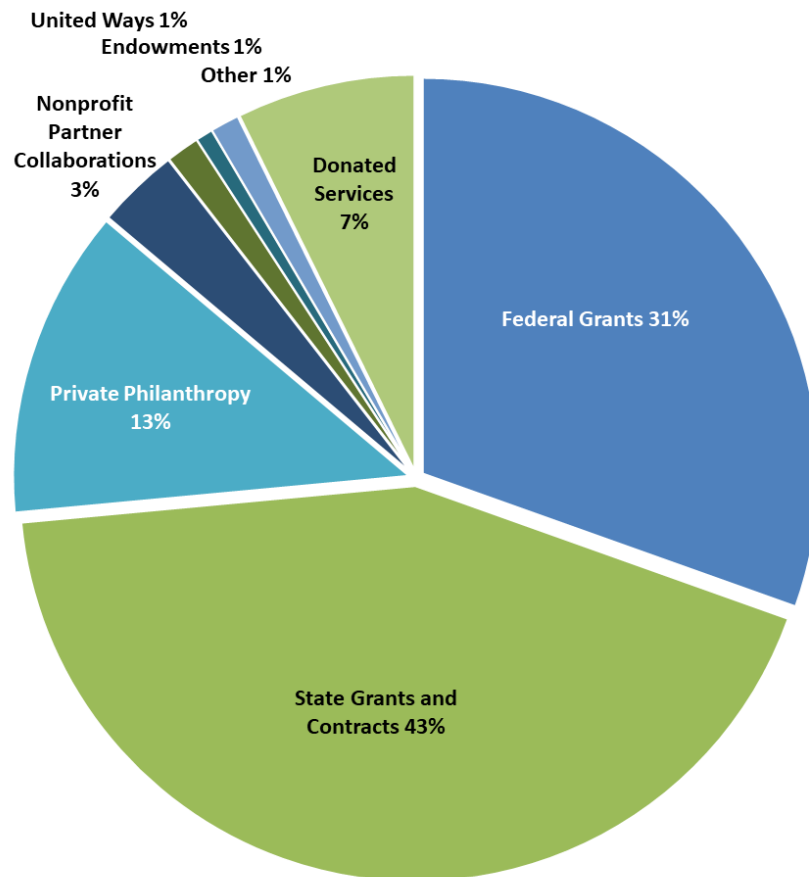

## 2022 Revenue

Federal Grants	\$2,849,878
State Grants and Contracts	\$4,031,656
Private Philanthropy	\$1,181,069
Nonprofit Partner Collaborations	\$314,059
United Ways	\$125,924
Endowments	\$65,280
Other	\$109,164
Donated Services	\$682,915
<b>Total Revenue</b>	<b>\$9,359,945</b>

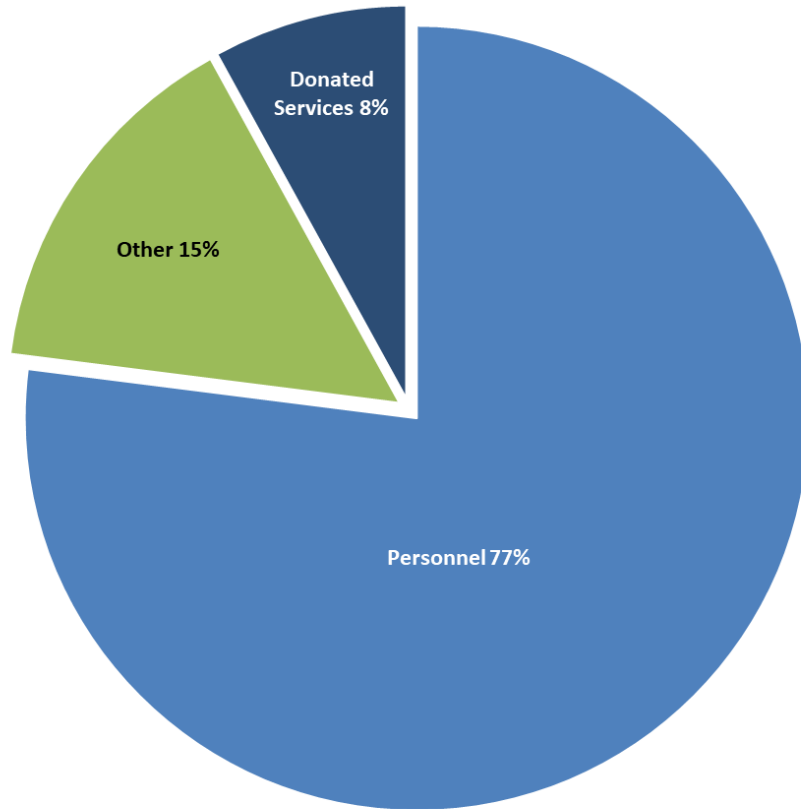

## 2022 Expenses

Personnel	\$6,738,089
Occupancy	\$298,328
Supplies and Equipment	\$201,125
Travel and Training	\$134,915
Fundraising	\$11,486
Sub-grants	\$61,278
Other	\$621,277
Donated Services	\$682,915
<b>Total Expenses</b>	<b>\$8,749,413</b>



# Pine Tree Legal Assistance

Augusta • Bangor • Lewiston • Machias • Portland • Presque Isle • [ptla.org](http://ptla.org)

## OUR MISSION

Our mission is to ensure that state and federal laws affecting poor people are upheld, while also addressing the systemic barriers to justice faced by Mainers with low incomes.

## OUR APPROACH

We provide free civil legal assistance in cases where legal aid can make a difference in one's ability to attain basic human needs or enforce basic rights.

## OUR VALUES

Respect • Optimism • Impact • Professionalism • Ownership • Monitoring for Results • Sustainability